

Triplex

© Fritz Ritzberger
Mundharmonika
Sommer 1996

Andante (♩ = 96)

1 D

6 D D^{7/9+} D

11 D D^{7/9+} D^{7/9}

16 H^m C D^{7/9}

22 E^m

28 A^m D⁷ G D

33 C H^m A^m 1. D 2. D

38 D A D

44 C G D H^m

51 C E^m A^m D

Ich hab dich geliebt

doch die Liebe geht vorbei

© Fritz Ritzberger
Mundharmonika
Sommer 1996

Andante (♩ = 88)

The Train Again Song

Blues Sonata

© Fritz Ritzberger
Mundharmonika
Sommer 1997

Largo (♩ = 52)

Wenn es jetzt

Sommer wär

© Fritz Ritzberger
Mundharmonika
November 1998

Andante (♩ = 88)

1 G D

6 E^m C A^m

11 F G

16 C D C

22 A^{m7} D⁴ 1. D⁷ 2. D⁷

29 C G H⁷

35 E^m E⁷ A^m

40 H^m C A⁷

46 D C A^{m7} D⁴

53 D⁷ 1. 2. G

Schönbrunn

ist überall

© Fritz Ritzberger
Mundharmonika
Sommer 1996

Andante (♩ = 92)

1 G

5 G E^m

9 A^m 1. D G D 2. D⁷

14 G A^m D A^m D⁷ C

18 A^m D C

23 D A^m D⁷

27 1. G G 2. G G⁷

33 C G G⁷

37 C H^m A^m D

41 A^m D⁷ G G

Melodie meines Lebens

© Fritz Ritzberger
Mundharmonika
Frühjahr 1997

Andante (♩ = 104)

0 C D^m F C
4 D⁷ G C D^m F C
8 G C ^{1.}A⁷ D^m
11 G C G E^m
14 A^m D^m G
17 ^{2.}C G G
20 C G E^m A^m
23 D^m G⁷ C D^m
27 F C G C C G C G
31 G F A^m D^m G⁷

Geister am Zug

in den Stationen

© Fritz Ritzberger
Dezember 1998

Andante (♩ = 96)

0 A^m

5 G A^m

11 G F 1. E^7

16 2. D^7 C

21 E^m F

26 D C G

32 $H^{7/9-}$ E 2. A^m $D^{7/9}$

38 A^m $D^{7/9}$ A^m $D^{7/9}$ G

43 H^m F C G E^m

48 A^m F D^7 3. E $\$$

Ich steh ausser der Welt

... leb ausser der Zeit

© Fritz Ritzberger
Mundharmonika
1982

Andante (♩ = 92)

1

5

10

14

18

23

28

33

38

Chord symbols: A^m , $D^{7/9}$, F , C , E^4 , E , F , C , H^{m9} , G , D , E^m , H^m , D , H^{m9}

Bachet

(es sollte Bouchet heißen)

© Fritz Ritzberger
Mundharmonika
Feber 2000

Andante (♩ = 92)

0 E^{m7} A^{m7} D⁷ G

3 C⁷ F⁷ H⁷ E^{m7} A^{m7}

6 D⁷ G C⁷ F^{#7} H⁷

9 E^{m7} A^{m7} D⁷ G C D

12 A^m H^m C D E^m

15 A^{m7} D⁷ G E^m

18 D/*fis* C/*g* H⁷ E^m

22 D/*fis* C/*g* H⁷ C

26 D E^m

29 C D H

Der Rhythmus des Alltags

© Fritz Ritzberger
Mundharmonika
September 2000

Andante (♩ = 96)

0 H^m G D A H^m G

4 D A H^m G D A H^m G D A

9 H^m G D A H^m G D A

13 H^m G D A H^m G

16 D A H^m G D D A H^m G

20 D A H^m G D A

23 G F#

27 E^m A E^m A E^m A E^m A E^m A

33 F# H^m G D A H^m G

38 D A H^m G D A H^m G D A

Aufmarsch

der Flöhe

© Fritz Ritzberger
Frühjahr 1999

Andante (♩ = 88)

0 G E^m H^m D

5 C G D^7 G^7 C

10 H^m A^m D G E^m

15 H^m D C G

19 D^7 G^7 C G D^7

24 G E^m A^m D

28 G E^m A^m D G^7

33 C H^m A^m G^7 C

38 H^m A^m D C

42 H^m A^m D

Im Gleitflug

in den Untergang

© Ritzberger Fritz
Mundharmonika
Juli 2000

Andante (♩ = 100)

0 D C D C D

6 C D C D C D

12 C D C D C D

18 C D C E^m A

23 A^m E^m G

30 D F C

36 B^b A D C

43 D C D C D C D

50 C D C D C D

56 C D C D C

Die Rasterfalle

© Fritz Ritzberger
Mundharmonika
Dezember 1999

Andante (♩ = 88)

1 G E^{m7} A^{m7}

7 D⁷ 1. 2. C

12 G D C

17 F D G E^m

23 1. A^m D 2. A^m

29 D G F

34 C H^m A^m

39 F B^b G C

43 A⁷ D⁷ C D E^m A^{m7} D⁷

49 A^{m7} D⁷

Versinkende Welt

© Fritz Ritzberger
November 1999

Andante (♩ = 92)

0 E^m $E^m/maj7$

4 E^m7 A A^7

9 A^m C H^7

14 E^m 1. 2. D

19 G H^7 E^m

25 E^7 A^m C 1.

30 G A 2. C $F\#7$

36 H $F\#7$ C^7

42 F^7 H^7 $F\#$

49 C^7 F^7 H Coda

Weiter

es geht immer weiter

© Fritz Ritzberger
1997

Allegro (♩ = 160)

0 G $\text{G}^{6/4}$

3 G $\text{G}^{6/4}$ G

6 $\text{G}^{6/4}$ G 1. $\text{G}^{6/4}$

9 2. $\text{G}^{6/4}$ A^m D

12 C E^m G

15 D C C^9 C

19 C^9 E^m A^m

22 D E^m

25 A^m D^7 S

Ein kurzes Lied

.. der langen Weile

© Fritz Ritzberger
Mundharmonika
Feber 2001

Andante (♩ = 92)

1. G D G G D 1.3. G D

5. C 2. G D C

8. A^m D A^m

11. D C H^m

14. A^m D⁷ 4. G D

17. G F C

20. G D F

23. C G D F

27. C G D

30. E^m A^m D⁷

Einmal, zweimal

... und niemals dasselbe

© Ritzberger Fritz
Mundharmonika
Jänner 2001

Andante (♩ = 92)

1 E^m H^m A^m C E^m

6 H^m A^m C E^m H^m

11 A^m C E^m H^m A^m

16 C E^m H^m A^m C

21 E^m H^m A^m C E^m

26 H^m A^m C E^m

30 H^m A^m C D C

35 G D H G $F\#^7$

40 H^7 E^m H^m A^m C E^m H^m

47 A^m C E^m H^m A^m C E^m

54 H^m A^m (rhyth only)

In der Tiefe

Ich lebe ...

© Fritz Ritzberger
Mundharmonika
1983

Andante (♩ = 96)

D^{6/9} C^{#m7} C^{maj7} C^{#m7} D^{6/9} C^{#m7} C^{maj7} C^{#m7} D^{6/9} C^{#m7}

1

7

C^{maj7} H⁴ C H⁷ D^{6/9} C^{#m7}

11

C^{maj7} C^{#m7} D^{6/9} C^{#m7} C^{maj7} C^{#m7}

14

D^{6/9} C^{#m7} C^{maj7} H⁴

16

C H⁷ D^{6/9} C^{#m7}

19

C^{maj7} C^{#m7} D^{6/9} C^{#m7} C^{maj7} C^{#m7}

22

D^{6/9} C^{#m7} C^{maj7} C^{#m7} C

25

H⁷ E^m C H

28

E^m C H

30 E^m C H C D

33 1. 2. A^7 E C D

36 G C D G

39 C D G C D

42 E C D G

45 C D G C D

48 G C D

50 E C D C D

53 C D A C D

56 E C D A

Der Pfeifer

... am letzten Loch

© Fritz Ritzberger
Mundharmonika
Oktober 2000

Andante (♩ = 100)

0 G E^m A^m

4 C G E^m A^m D⁷

9 C H^m A^m C

13 A^m D⁷ G 1. G 2. G

18 D C D

21 G D E^m C

25 D C D E^m D

28 C D E^m D D C

31 E^m D C D E^m D C D E^m

36 C D G C D E^m A^{m7} D⁷

Es steigen Schatten

aus dem Jammertale auf

© Fritz Ritzberger
Mundharmonika
März 2001

Andante (♩ = 92)

Wer sie sieht

... hat verspielt

© Fritz Ritzberger
Mundharmonika
November 2000

Andante (♩ = 104)

1 D D D

7 C_d G_d D D C_d G_d

13 D D B^b C D

18 D⁷ C G F E^m

23 D⁷ G F E^m A⁷

28 1. A⁷ 2. A⁷ H^m G E^m

33 A H^m G E^m A

38 H^m G E^m A H^m

43 G E^m A D E^m

48 D A D E^m A

53 A A⁷ D D⁹

Lass es sein

wie es ist

© Fritz Ritzberger
Mundharmonika
Juni 2001

Andante (♩ = 84)

0 G H^{m7}

5 E^m A^m 1. 2.

10 D C H⁷

15 E⁷ A^m

20 H^m C D^{7/4}

25 D⁷ C D

30 C H⁷ E^m

35 H^{m7} A^m

40 D G A^m

45 D D⁷

Der Wind

das himmlische Kind

© Fritz Ritzberger

Mundharmonika

Jänner 2002

Andante (♩ = 98)

1 E^m E^m

6 D C 1.3.

10 2. C D H^m

14 F^7 $H^{7/+9}$

18 4. C A^m

22 D A^m

26 D A^m

30 D A^m

33 D H^m

37 F

40 C H^7

Ernte

© Fritz Ritzberger
Mundharmonika
Oktober 2002

Andante (♩ = 100)
G

1 G G

5 G G G 1. G

9 C G 2. G D E^m

13 D C H^m A^m

17 A^{m7} D D⁷ G

21 D C D C H^m

26 A^m D E^m D

30 C H^m A^m A^{m7} D

35 D⁷ G D C D

40 C D A^m D G

Ich werde weitergehen

ich werde weiterseh'n

© Fritz Ritzberger
Mundharmonika
Dezember 2002

Andante (♩ = 88)

0 G G C H^m A^m A^m_g

5 D H⁷ E^m D C G

10 G⁷ C H^m A^m A^m_g F D

15 G C A^m D H^m E^m A^m D H^m E^m A^m D H^m E^m

22 A^m D H^m E^m A^m D C H^m A^m G H^m A^m G D_{fis} A^m G D_{fis} E^m D

32 D⁷ G

37 G D

42 G

47 G⁷ C

51 G A^m 1. A^m

55 G G⁷ 2. A^m D D⁷ §

Es zieht die Wolken

und die Blätter im Wind

© Fritz Ritzberger
Mundharmonika
April 2005

Andante (♩ = 94)
A^m *D⁷* *A^m* *D⁷* *A^m*

1

6 *D⁷* *A^m* *D⁷* *A^m* *D⁷*

11 *A^m* *D⁷* *A^m* *D⁷*

15 *A^m* *D⁷* *F* *E* *A^m*

20 *D* *F* *E* *A^mG* *F* *E* *A^m*

26 *D⁷* *A^m* *D⁷* *A^m* *D⁷*

31 *A^m* *D⁷* *A^m* *D⁷*

35 *A^m* *D⁷* *A^m* *D⁷*

39 *A^m* *D⁷* *F* *E*

43 *A^m* *D* *F* *E* *A^mG*

48 F E F C E F C

53 F C E G F

58 C F C F C

63 E E⁷ (break) E⁷ A^mG

68 F E A^mG F E A^mG F E A^mG F E D

76 C H⁷ E E⁷

83 E^{7/9+}(slow) A^m

88 D⁷ A^m D⁷ A^m D⁷ A^m D⁷ A^m

96 D⁷ A^m D⁷ A^m D⁷ A^m

101 A^m D⁷ A^m D⁷ A^m

106 D⁷ A^m D⁷ A^m D⁷ A^m D⁷ §

Was ist geschehn, hast du gesehn

was wir uns angetan

© Fritz Ritzberger
Mundharmonika
November 2004

Andante (♩ = 100)

1 D C H^m A⁷

9 D C H^m

16 A G D E^m

24 A⁷ | 1. | 2. | D A D

32 G F G

39 C G E^m A

46 E^m A F#^m H^m

55 F#^m H^m E^m D C

64 A F#^m H^m F#^m H^m

74 E^m D C A⁷

In drei Minuten

um die Welt

© Fritz Ritzberger
Mundharmonika
April 2005

Moderato (♩ = 112)
C_d

0 C_d G_d D G_d D A_d^m

9 C_d G_d D G_d D C_d

19 G_d D A_d^m G_d C_d G_d

29 D G_d D A^m C G E^m D

38 A^m C G E^m D

47 A^m C G E^m D

57 A^m C G E^m D A^m

66 C G E^m D A^m

74 C G E^m D D (Solo)

82 G (slow) F# C⁷ H⁷

91 E^m D C H^7 E^m

100 D C H^7 D

109 C G D^7 $A^{7/4}$

118 C_d

128 G_d D G_d D A_d^m C_d G_d

138 D G_d D A_d^m C_d G_d D

148 G_d C_d G_d D G_d D

158 $E^b \text{maj}7$ B^b $E^b \text{maj}7$ B^b F^m C^m

171 E^{m7} A^7 D C_d G_d D C_d

182 G_d D G_d D A_d^m C_d G_d

192 D G_d D C_d G_d D A_d^m

202 G_d C_d G_d D D^7 G

Klassischer Irrtum

© Fritz Ritzberger
Mundharmonika
6. September 2004

Andante (♩ = 100)

0 G A^m H⁷ E^m

5 A^m 1. H^m C D 2. C

10 D G C H^m A^m

15 G C H^m A^m D

20 G A^m D C G

25 A^m D G D D

30 G G H⁷ H⁷ E^m E⁷

36 A^m D G E^m A^m

41 D G G⁷ C C G

47 G A^m A^m D D⁷

Letzter Tanz

für immer

© Fritz Ritzberger
Mundharmonika
Mai 2004

Adagio (♩ = 76)

0 G E^{m7}

4 A^m D⁷ 1.

9 2. C H^m

14 A^m A^{m7} D 3.

19 H⁷ E^m A^m

24 D⁷ H⁷

29 E^m A^m

33 D⁷ C G

39 A^m D C

45 G A^m D

Der Puls der Zeit

© Fritz Ritzberger
April 2004

Allegro (♩ = 72)

1. C^9 D^6

5. C^9 D^6

9. C^9

12. D^6 C^9

15. D^6

18. F^6 E^{m7}

21. A^{m7} D^7

25. 1. D^7 C C 2.

29. G E^m A^m A^{m7}

33. 1. 2. $\$$

Was wir alle einmal wollen

ist einfach leben

© Fritz Ritzberger
Mundharmonika
März 2006

Andante (♩ = 102)

0 $D^{7/9}$ $D^{7/9}$ $D^{7/9}$ $D^{7/9}$ $D^{7/9}$ $D^{7/9}$ $D^{7/9}$ $D^{7/9}$

9 $D^{7/9}$ $D^{7/9}$ $D^{7/9}$ $D^{9/6}$ $D^{7/9}$ $D^{7/9}$ $D^{9/6}$

16 $C^{9/6}$ G G G $D^{7/9}$ $D^{7/9}$ $D^{7/9}$

23 $D^{7/9}$ $D^{7/9}$ G G E^m A^7

29 $D^{7/9}$ $D^{7/9}$ $D^{7/9}$ 1. G 2. G A^m D^7

36 A^m D^7 G E^{m7} A^{m7} D^7

42 G E^{m7} A^{m7} D^7 C H^m A^m

49 G F F D D G G E^m

57 E^m A A A^7 A^7 D D D D

Tschikue

© Fritz Ritzberger
Mundharmonika Solo
März 2006

Andante (♩ = 108)

Treibhaus Tango

© Fritz Ritzberger
Mundharmonika
Jänner 2006

Andante (♩ = 96)

0 G C D G C

6 D G C D G C

12 D G C D G C

18 D G C D G C

24 D G C D G

29 C D G C D G

35 C D G C D

40 G C D G C

45 D G C D G C

51 D G C D G G

57 E^m E^m C C D⁴ D⁴ D D

49 G D C D C

55 H^m A^m D G D

60 A^m E^m A^m D A^m D A^m D

65 G F G F G F

71 G F G F G F

77 G F C G C B^b

83 C B^b C C B^b F C

89 G F G F G

94 F G F C D C H^m

101 A^m D C H^m A^m 3. A^m D

108 A^m D A^m D G

Seifenblasmusik

aus der Seifenblasfabrik

© Fritz Ritzberger
Mundharmonika
April 2006

Andante (♩ = 104)

0 E^m C G D E^m C G D

5 E^m C G D E^m C G D E^m C

10 G D E^m C G D E^m C

14 G D E^m C G D H⁷

19 H⁷ H⁷ C C

24 D C H⁷ 1. 2. E^m C

29 G D E^m C G D E^m C G D E^m C

35 G D E^m C G D E^m C G D

41 G D E^m C G D E^m C G D

46 *E^m* C G D *E^m* C G D

50 G G D D C

55 D G *H^m* *H^m*

60 C C D C D

65 C D D C

69 C G G C⁰

73 C⁰ *H⁷* *H⁷*

80 *E^m* C G D *E^m* C

85 G D *E^m* C G D

88 *E^m* C G D *E^m* C G D *E^m* C

93 G D *E^m* C G D *E^m* C G D

Schwer wird sein

wer sich immer beschwert beim Gehn

© Fritz Ritzberger
Mundharmonika
Juni 2005

Andante (♩ = 88)

Die Quelle am Berg

© Fritz Ritzberger
Mundharmonika
Mai 2005

Andante (♩ = 96)

40 D G E^m G A^m C

44 D⁷ G E^m G D C

48 D G E^m G A^m C

52 D⁷ G D⁷ G G

56 A^m D⁷

60 G G

64 A^m D⁷

68 G D⁷

72 G E^m D C D

77 G D C E^m

82 D C D G D

87 C D A^m F

92 C D (D.C. al Fine)

Der Himmel fiel ins Wasser

© Fritz Ritzberger
Mundharmonika
September 2005

Andante (♩ = 96)

Froschlied

© Fritz Ritzberger
Mundharmonika
Jänner 2006

Andante (♩ = 100)

0 *A^m* *C_g* *D_{fis}* F C D F

8 E *A^m* *C_g* *D_{fis}* F E *A^m* D

16 1. *G* 2. *G* D *H^m* F C

26 F# *H⁷* *F⁷* E E

36 E *A^m* *C_g* *D_{fis}*

43 F *A^m* *C_g* *D_{fis}* F *A^m* *C_g*

50 *D_{fis}* F *A^m* *C_g* *D_{fis}* F *A^m*

57 *C_g* *D_{fis}* F *A^m* *C_g* *A^m*

63 F *A^m* *C_g* *D_{fis}* F *A^m* *C_g* *D_{fis}* F

Die Formeln der Magie

© Fritz Ritzberger
Mundharmonika
Januar 2006

Andante (♩ = 92)

1 G D

4 F C G

7 D F C G

11 D F C C^m

15 G D

20 F C A^m A⁷ D

25 1. 2. G D

29 C C^m G D

33 C C^m E^b D

37 C D E^b F G

42 C G

46 F D⁷

50 C G

54 F

57 D⁷ E^m

61 C D

65 G C

69 A^m F

73 D G D

77 C C^m G D

81 C C^m E^b D

85 C D E^b F

89 E^b F E^b F G⁶

Der Fels im Meer

© Fritz Ritzberger
Mundharmonika
August 2006

Andante (♩ = 100)

0 D^9 D^9 C_d^9 G_d D^9

6 D^9 C_d^9 G_d D^9 D^9 C^9

12 G_d F G C D $A^{7/4}$

18 1.

25 2. C G D

32 C G D C

40 G D C

46 G D $A^{7/4}$

53

61 $A^{7/4}$

68

Es ist was es ist

© Fritz Ritzberger
Mundharmonika
November 2006

Andante (♩ = 100)

0 G H^m C D G H^m C D

5 G H^m C D G H^m C D G H^m

10 C D G H^m C D G H^m

14 C D G H^m C D G H^m C D

19 G H^m C D G H^m

22 C D A D E^m

26 D C C⁹

32 G H^m C D G H^m C D

37 G H^m C D A⁷ D⁷ G H^m

42 C D G H^m C D G H^m

46 C D A⁷ D⁷ G H^m

50 C D G H^m C D A

54 A⁷ D⁷ D⁷ E^m

58 D C

63 C⁹ G H^m C D G H^m

68 C D G H^m C D A⁷

72 D⁷ G H^m C D G H^m C D

77 A A⁷ D⁷ D⁷

81 E^m A⁷ D⁷ G

85 C F^{#7} H⁷ E^m

90 D C C⁹

Karawana

passes the pass

© Fritz Ritzberger
Mundharmonika
Februar 2007

Andante (♩ = 96)

1. *Andante* (♩ = 96)
E^m H^m E^m H^m E^m H^m E^m E^m 1.3.5.
E^m

(overblow)

2.6. (Fine).
E^m H^m E^m H^m E^m H^m

17. E^m H^m E^m H^m A^m H^m E^m

24. H^m E^m H^m E^m H^m A^m

30. H^m A^m G F# H C D

37. C H C D C H⁷

43. E^m H^m E^m H^m E^m H^m E^m

50 H^m A^m D C H^7

58 4. E^m H^m E^m H^m E^m H^m

65 E^m H^m E^m H^m E^m H^m

71 E^m H^m E^m H^m E^m H^m E^m H^m

79 E^m H^m E^m H^m E^m H^m

85 E^m H^m E^m H^m E^m H^m

91 E^m H^m E^m H^m E^m H^m E^m

98 1. H^m 2. H^m E^m H^m E^m H^m E^m H^m A^m H^m

Westwind

weht nach Osten

© Fritz Ritzberger
Mundharmonika
April 2007

Andante (♩ = 100)

1 E^m $F\#^m$ G A

10 A^m H^m C C_d

19 G_d D F_d C_d G_d D F_d C_d G_d

28 D F_d 1. B^b A^m G G 2. B^b C

36 B^b C D $C\#^m$ C H^m B^b

47 A E^m D G_a D_a A

56 C_a G_a D_a A C_a G_a D_d A C_a

65 1. F E^m D D 2. F G F G

73 F G A F G C F

82 G F G F G D

Andacht am Dach

© Fritz Ritzberger
Mundharmonika
November 2007

Largo (♩ = 162)

0 E^m C G D G H^m C

3 E^m C G D^(overblow) G H^m C G H^m C D

6 G H^m C D G H^m C D A^7 A H^7

9 E^m C D E^m C D E^m C D A

12 1.3. D || 2. D || 4. (Finis). D H^{m7}

16 C D G

19 H^{m7} C D

22 D H^7 E^m E^{m7}

25 A^m A^{m7} D C

28 D C H^7 $H^{7/10-}$ ♯

Klingentanz

© Fritz Ritzberger
Mundharmonika
Dezember 2007

Andante (♩ = 96)

A

36 A D G H^{m7}

40 A A A A⁴

43 1. A⁴ 2. A⁴ H^m H^m H^{m7maj}

48 H^m A G G G A H^m A G G G A H^m A G G G A

54 H^m A G G G A H^m A G G G A

58 H^m A G G G A H^m A G G G A

62 H^m A G G G A H^m A G G G A

66 H^m A G G G A H^m A G G G A H^m A G F#

72 E^m A E^m A

76 D G H^{m7} A

80 A A A⁴ A⁴

Hochland

Makroben

© Fritz Ritzberger
Mundharmonika
Feber 2008

Moderato (♩ = 120)

1 E^m A^m D G E^m

7 A^m D G C D D C

13 D C G A D E^m D C

20 E^m D C E^m D C A D

26 G H^m C G C H^m A^m D G H^m C G

32 A D E^m D C E^m D C E^m D

39 C A D C E^m D C E^m D

46 C E^m D⁷ G C E^m D C D G E^m

52 C D G E^m C E^m D⁷ G C D G E^m

58 A^m D C H^m A^m D G E^m C H⁷

Wüstensonne

© Fritz Ritzberger
Mundharmonika
Jänner 2009

Allegro (♩ = 132)

0 A^m D A^m

6 C G A^m D

12 F E | 1. | 2.

18 F C G D

25 F C

30 G D F

36 C G D

41 C H^{m7} F

47 E F G

53 F E^7

Tanz der Maschinen

© Fritz Ritzberger
Mundharmonika
Feber 2009

Adagio (♩ = 76)

0 D7/-3 D7/-3

5 | 1.

9 | 2.

12 E^m A H^m

16 G E^m A B^{b9} C⁹ D⁹

21 D F G F D F G F D F

26 G F D F G F D F

30 G F D F G F D F

34 G F D F G F

37 D F G F D F G F

41 D F G F D F G F §

Morgen-Polka

© Fritz Ritzberger
Mundharmonika
Dezember 2009

Moderato (♩ = 120)

1 G A^m G D

6 G A^m A D⁷ 1. G 2. G

11 C G C G C

16 G A^m A⁷ D 3. G E^m

21 A^m D G E^m A^m

26 D C H^m E^m C

31 F D C 1. A D

36 2. A D⁷ G E^m D C C

42 E^m D C C D

47 D E^b E^b F A D D⁷ §

Plastic Elastic

© Fritz Ritzberger
Mundharmonika
Juni 2009

Andante (♩ = 100)

0 D D C G_h D D D C G_h

8 D D D C G_h D D

14 D C G_h D D F

19 G D F G G H^m A

25 1. D D C G_h D D D C G_h D 2. G

34 D E^m A H^m G D

40 A G D E^m A H^m

46 G A⁹ A⁹ A⁹ G F^{#m} A⁹

53 E F^{#m} G G^{#0} A H^m C C^{#0} D E^m F F^{#m} G G^{#0}

60 A⁴ D D C G_h B^b G^m G^m

67 D_f^{m7} D_f^{m7} E⁷ E⁷ A⁹ A⁹ D D

75 C G_h D D D C G_h

80 D D D C G_h D

85 D D C G_h D D

90 C G_h D D D

94 C G_h D D^{6/7/9}

100 C⁹ G⁶

108 F^{maj7} A⁹ A⁹ A⁹

115 G F^{#m} A⁹ E F^{#m} G G^{#0} A H^m C C^{#0}

121 D E^m F F^{#m} G G^{#0} A⁴ D D C G_h

128 B^b G^m G^m D_f^{m7} D_f^{m7} E⁷ E⁷ A⁹ A⁹

Das Milieu der Sphären

© Fritz Ritzberger
Mundharmonika
März 2010

Andante (♩ = 96)

Ferne Ufer

© Fritz Ritzberger
Mundharmonika
Mai 2011

Andante (♩ = 102)

1

5 F C

9 D D D C G D C G

15 F C D D D C G

21 D C G F C G

26 A H^m C E^m A

31 A⁷ A^{7/6} D

36 D D⁶ D D⁶ D D⁶ D⁷ D⁶ D D⁶ D D⁶

41 D D⁶ D⁷ D⁶ G G⁶ G G⁶ G G⁶ G G⁶ D D⁶ D D⁶ D D⁶ D⁷ D⁶

46 A (piano) A⁴ (forte)

Siebenmeilenstiefel

© Fritz Ritzberger
Mundharmonika
2011

Moderato (♩ = 117)

1 D^9

7 $\text{A}^{4/7}$

12 D^9 A^7

18 A^7 D^7 G E^m A^m D

25 G E^m A^m D G^6

30 $\text{E}^m/7$ $\text{A}^m/4$ $\text{A}^m7/4$ $\text{D}^7/9$ G^6 E^m7

35 A^m4 $\text{A}^m7/4$ $\text{D}^7/9$ D^9 E^m9 G

40 A^4 D^9 E^m9 G A^4

45 1. A^4 A^4 D^7 D^7 2. $\text{A}^7/4$ $\text{A}^7/4$

51 $\text{A}^7/4$ $\text{A}^7/4$ p f

Elegia Elevia

© Fritz Ritzberger
Mundharmonika
Juli 2011

Andante (♩ = 94)

1 E^m $D^{6/9}$ A^9 C^{maj7} E^m $D^{6/9}$ A^9 C^{maj7} E^m $D^{6/9}$

7 A^9 C^{maj7} E^m $D^{6/9}$ A^9 C^{maj7} A^m A_g^m

11 $D^{7/9}$ F^{maj7} A^m A_g^m $D^{7/9}$ F^{maj7} E^m $D^{6/9}$

15 A^9 C^{maj7} E^m $D^{6/9}$ A^9 C^{maj7} H H

20 E^m $D^{6/9}$ A^9 C^{maj7} E^m $D^{6/9}$ A^9 C^{maj7}

26 A^9 C^{maj7} E^m $D^{6/9}$ A^9 C^{maj7} A^m A_g^m $D^{7/9}$ F^{maj7} E^m $D^{6/9}$ A^9 C^{maj7}

33 A^m A_g^m $D^{7/9}$ F^{maj7} E^m $D^{6/9}$ A^9 C^{maj7} A^m A_g^m

38 $D^{7/9}$ F^{maj7} E^m $D^{6/9}$ A^9 C^{maj7} A^m A_g^m

42 $D^{7/9}$ F^{maj7} H H

45 E^m $D^{6/9}$ A^9 C^{maj7} E^m $D^{6/9}$ A^9 C^{maj7}

Rauhe Sitten

© Fritz Ritzberger
Mundharmonika
November 2011

Andante (♩ = 104)

1 *S*

5

9 *D*^{7/9} *D*^{7/9} *D*^{7/9}

13 *D*^{7/9} *G* *G* *D*^{7/9}

17 *D*^{7/9} *G* *A* *B*^b *E*^{b7} *D*⁷

22 *E*^{b7} *F* *E*^{b7} *1. D*⁷ *2. D*⁷

27 *G* *G* *G* *C* *H*^m *A*^m

31 *D*^{7/9} *D*^{7/9} *G* *1. G* *C* *D*

35 *2. A* *D*^{7/9} *G* *E*^m *A*^m *D* *C* *H*^m

40 *A*^m *E*^{b7} *D*⁷ *E*^{b7} *D*⁷ *S*

Strassenwalzer

Am Wasserspiegel

© Fritz Ritzberger
Mundharmonika
März 2012

Andante (♩ = 96)

1 C D G E^m

6 A^m A^{m7}+A^{m7} D G C D

12 G E^m A^m D G

17 C D G E^m

22 A^m D G C

27 D G E^m A^m

31 D G C D

36 G E^m A^m D

40 C H^m A^m D C

45 H^m A^m D

Strickleiter zum Himmel

© Fritz Ritzberger
Mundharmonika
Jänner 2013

Moderato (♩ = 120)

1

7

C H^m A^m D C H^m A^m G C H^m

14

A^m D C H^m F G A^mH^m C H^m F G A^mH^m C H^m D^{7/9}

21

G D C G E^m A^m

27

A⁷ D C H^m A^m D C H^m A^m G C H^m

34

A^m D C H^m F G A^mH^m C H^m F G A^mH^m C H^m 1. D E^b

41

F G G E^b F G G C D E^m E^m C D G F G A^mH^m || 2. F G A^mH^m C

51

H⁷ E^m E^{m7} A^m A⁷ D

61

Kellerschloss

mit Dachgeschoss

© Fritz Ritzberger

Mundharmonika

Jänner 2013

Presto (♩ = 184)

1 D C D D C D D C

6 D A D C D \S D C D A

11 D C D A D C D A D C

16 1. D A 2. H^m A^m G C G D G C

21 G D G C G D C A_{cis} 1. D

26 2. G D C D D C D D C D A D C D

35 3. G F E^m E^b E^b D D

42 C^9 C^9 F^9 F^9 G^4 G^4 D^9 D^9

50 A^4 A^4 $A^{7/4}$ $A^{7/4}$ $A^{7/4}$ $A^{7/4}$ A A

58 A^7 A^7 (Solo, Percussion)

64

69

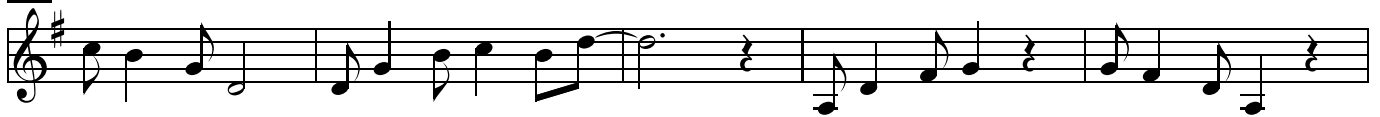

74

79

84

(Solo, Percussion)

89

96

104

110

115

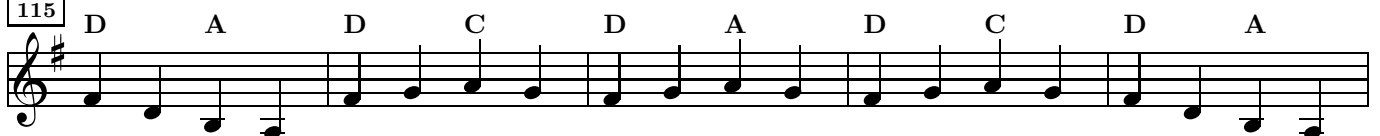

120

127

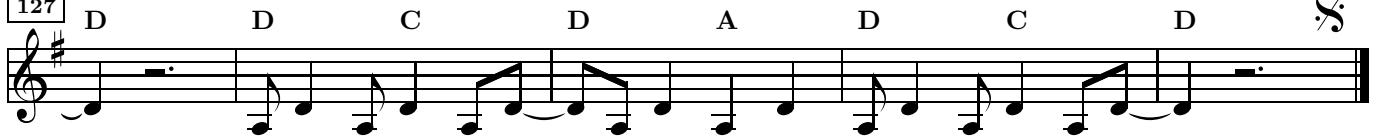

Melancholera

© Fritz Ritzberger
Mundharmonika
September 2013

Moderato (♩ = 120)

1 G H^m A^m D G

7 H^m A^m D G H^m

12 A^m D C H^m A^m

17 D^+ C H^{m7} A^m A_g^{m7} D D^4

24 $\text{D}^{7/9}$ 1. G H^m A^m D

30 G H^m A^m D G

35 H^m A^m D 2. C^m

40 G F E F^m

47 G A A^7 D^7 C^m

Die Kunst des Gehens

© Fritz Ritzberger
Mundharmonika
2016

Allegro (♩ = 160)

0 C

6 D⁷ G E^m A^m A⁷ D D⁷

13 C D⁷ G E^m A^m D⁷ G C D⁷

18 G E^m A^m D⁷ G H^m C D⁷ G E^m A^m D⁷

24 G E^m A^m D⁷ G E^m A^m D⁷ A^m D⁷ A^m D⁷

30 A^m D⁷ G G⁷ C D G E^m A^m D⁷

36 G H^m C D G E^m A^m H^m C

42 A⁷ D D D D D D D C D D D C D D D C D

48 D D D C D D

53 A A G A A D

59 D D C D D D C D D D C D D

65 (Bassline starting at bar 17)

73

Kleine Schritte

kommen an

© Fritz Ritzberger
Mundharmonika
April 2013

Andante (♩ = 100)

1 G G⁴ G G⁴ G G⁴ G G⁴

4 G G⁴ G G⁴ D D⁷ D D⁷ G G⁴ G G⁴

7 C G D E^m C

10 A^m A⁷ D | 1 G G⁴ G G⁴

13 G G⁴ G || 2 G A

16 D⁷ G D⁷

19 G G⁷ C G

22 A^m A⁷ D

25

29 A^{m7} D^{7/9}

33 D G G⁴ G G⁴ G G⁴ G G⁴

Sternenstaub

© Fritz Ritzberger
Mundharmonika
2016

Andante (♩ = 104)

Chord symbols: E^m , D , E^m , H^{m7} , E^m , D , C , C , C , H^7 , A^m , H^7 , A^m , G , F , E , A^m , G , F , E , A^m , H^7 , H^7 , $H^7/9+$, $H^7/9+$, $H^7/9+$, C , H .